



610-638-1221  
 sales@trenchdrain.com  
 PO BOX 377 - FREMONT, OH 43420

PROJECT ID: \_\_\_\_\_  
 CONTRACT NO: \_\_\_\_\_

LOCATION: \_\_\_\_\_

RELEASED: 10.1.21  
 REVISION: B

DL-J4221-01

GRATE 10" X 24" HEAVY DUTY GRAY IRON ASTM A48 CL35B

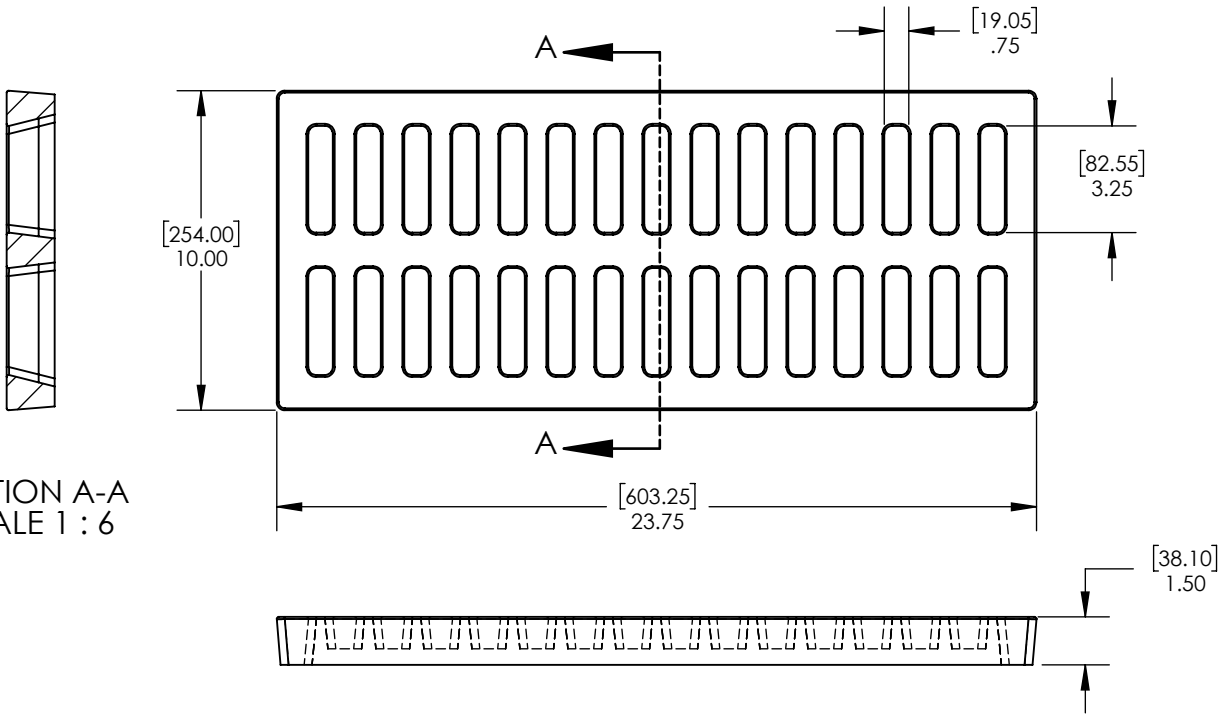
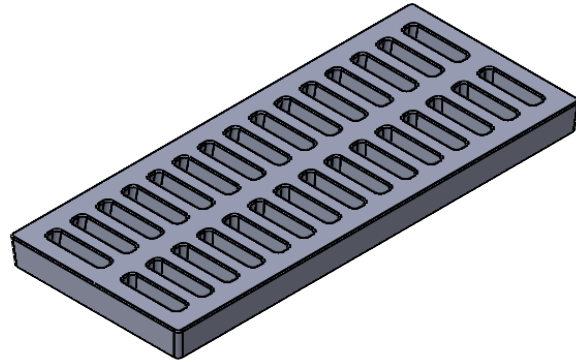

SECTION A-A  
 SCALE 1 : 6

**MANUFACTURER**



DISCLAIMER - The customer and the customer's architects, engineers, consultants, and other professionals are completely responsible for the selection installation and maintenance of any product purchased from Trench Drain Systems and/or its manufacturers. TRENCH DRAIN SYSTEMS MAKES NO WARRANTY, EXPRESS OR IMPLIED, AS TO THE SUITABILITY, DESIGN, MERCHANTABILITY, OR FITNESS OF THE PRODUCT FOR CUSTOMERS APPLICATION. The drawing and information provided remain the property and copyright of the manufacturer listed. The manufacturer reserves the right to modify specification without notice.

**ENGINEERING SPECIFICATION**

D&L FOUNDRY DL-J4221-01 IS SUITABLE FOR MANY HEAVY DUTY APPLICATIONS. THE GRATE HAS 30% (73 INS) OF OPEN AREA AND IS MADE FROM GRAY IRON THAT CONFORMS TO ASTM A48 CL35B. THE GRATE WEIGHS 48LBS. AND MEASURES 1.50" X 10.00" X 24.00". MADE IN THE USA