

Top
Scale 1:3

18.873

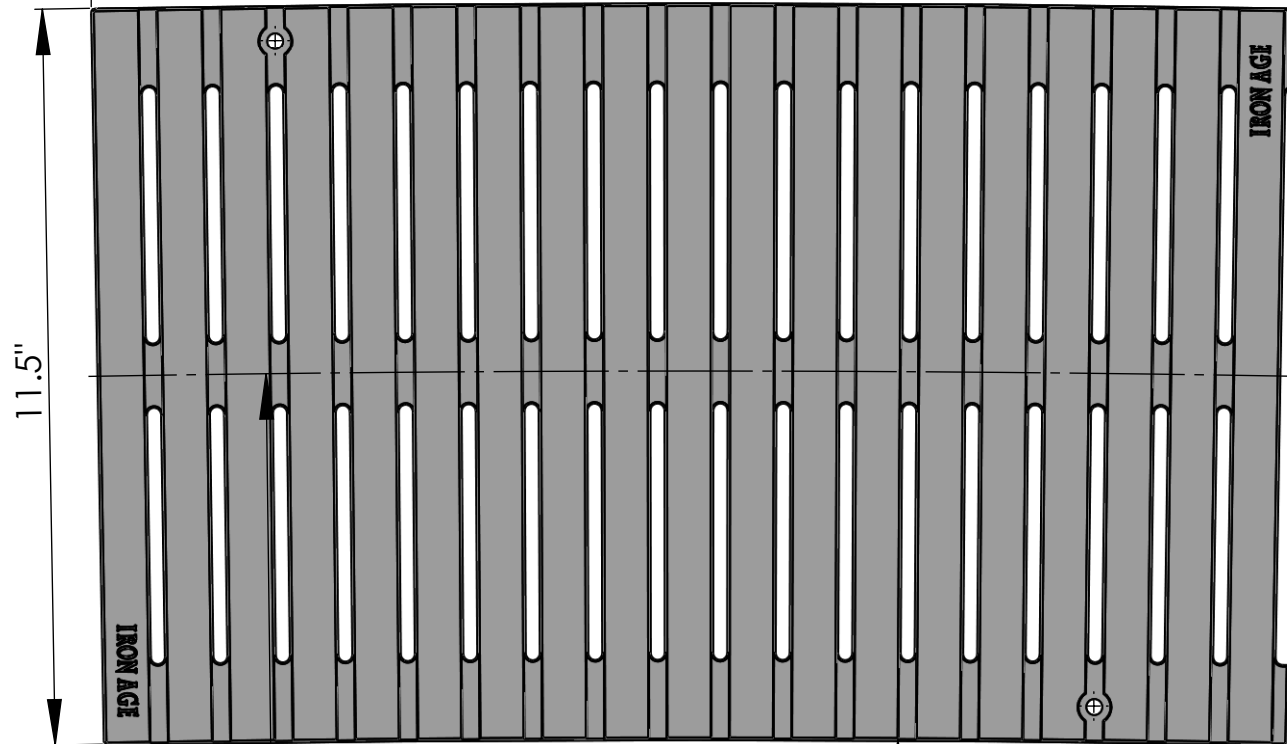

11.5"

CLR44'-7.5"

Inside Radius 44'-1.750"

1.763" Overall Height

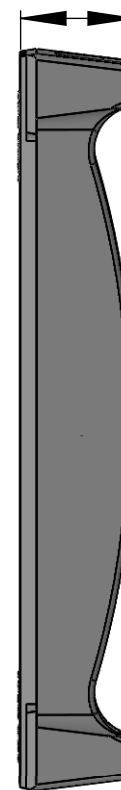

Edge
Scale 1:3

Back
Scale 1:7

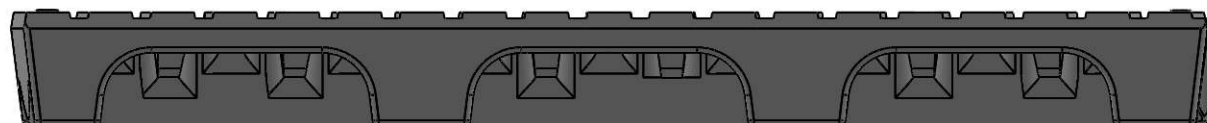
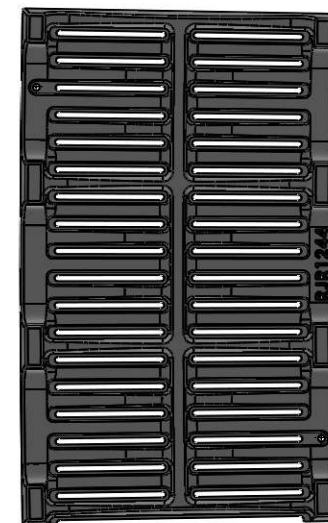

Side
Scale 1:3

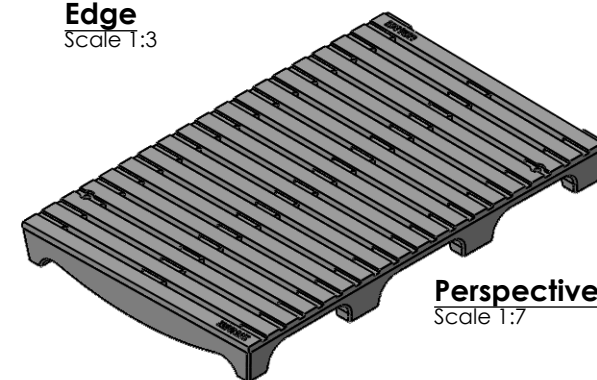

Perspective
Scale 1:7

IRON AGE 2104 SW 152nd st #4 TEL 206.276.0925
DESIGNS Burien, WA 98166 FAX 206.257.0318
www.ironagedesigns.com

HeavyDuty Joe 12"x44'1³/₄"IR

JOB NO. 130815MK-Anadarko

DWG. NO. JOE.I.12x44CLRHD_Fe

Drawn by: JH

Date: 09/23/13

Scale: NTS

NOTES:

1. Material: cast iron
2. Finish: Natural
3. Edge Thickness: 1³/₄"
4. Heelproof; No openings greater than: 1/4"
5. Due to casting inconsistencies all dimensions are nominal
6. Weight: approx.

© 2011 Iron Age Designs